

ELEVATION

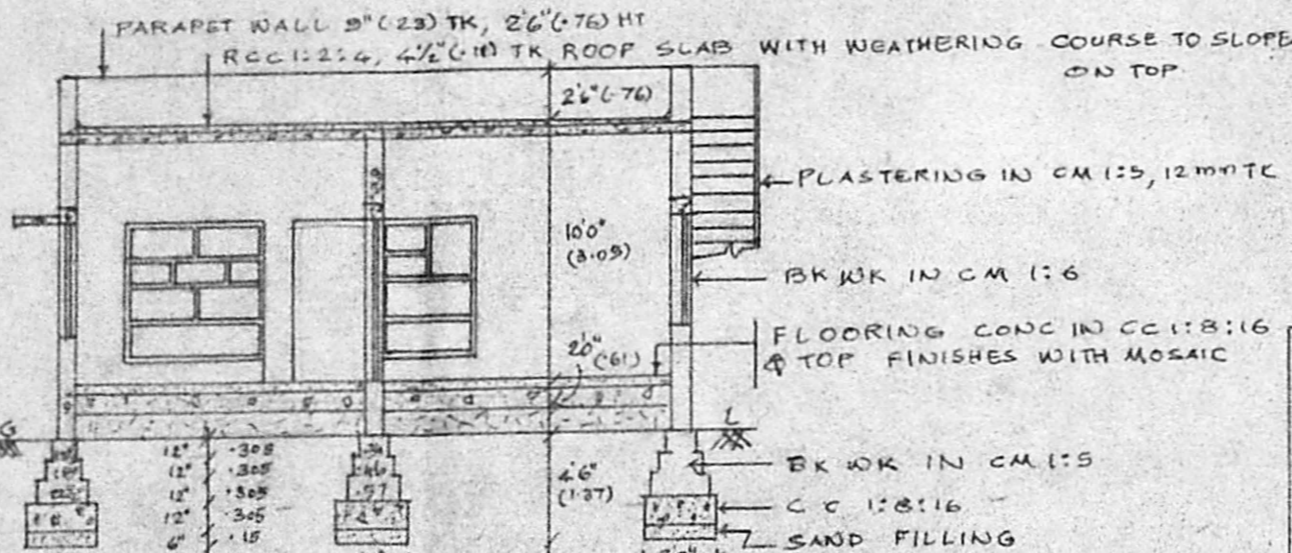

SECTION ON 'AB'

Planning Permit No. A/10.10/92
APPROVED
 SUBJECT TO THE CONDITIONS IN THIS OFFICE LETTER.
 No. A3/9928/91 D.O. 2-92
 FOR MEMBER SECRETARY
 MADRAS METROPOLITAN
 DEVELOPMENT AUTHORITY
 MADRAS - 600 008.

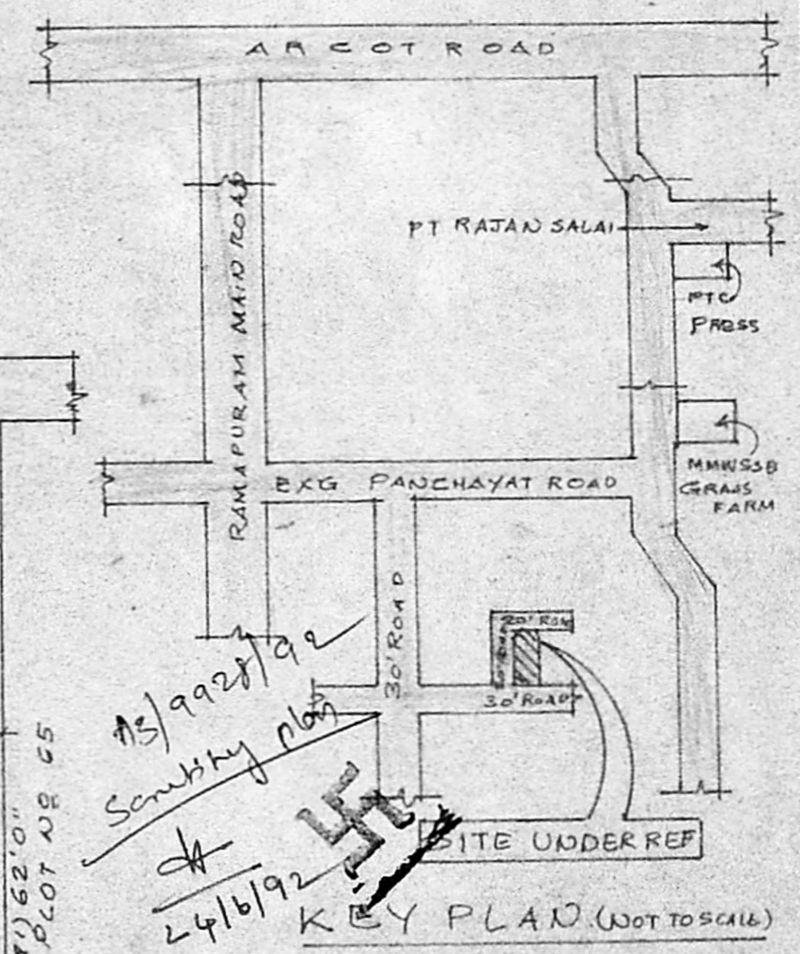

KEY PLAN (NOT TO SCALE)

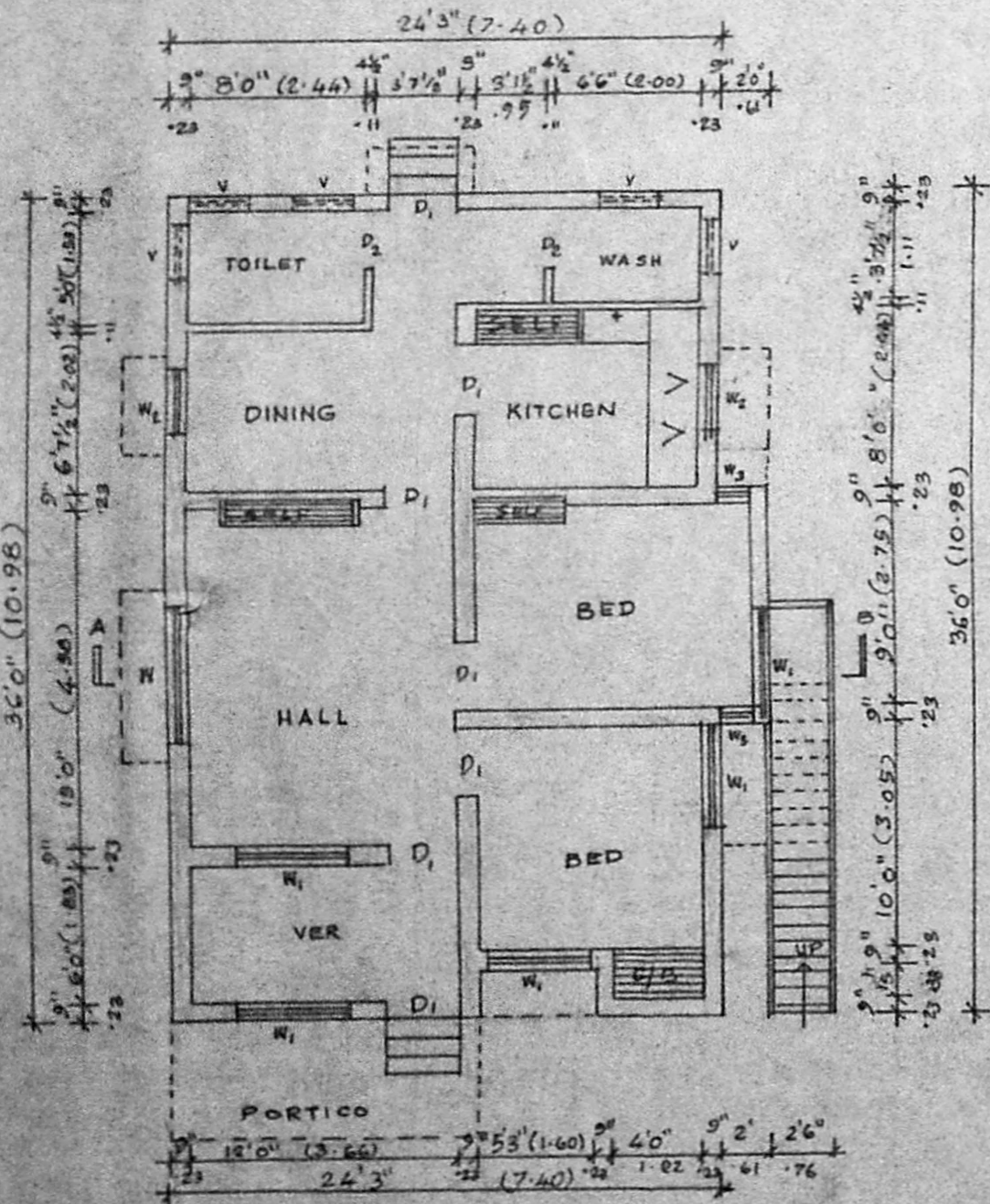

PLAN

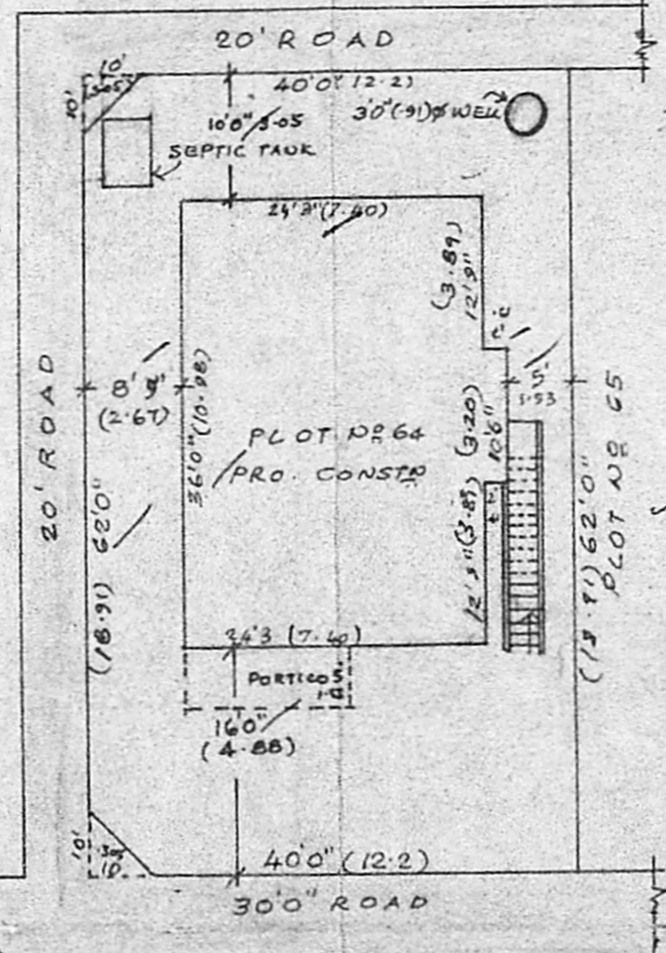

SITE PLAN
SCALE 1:200

REFERENCE	NOTE
D ₁ : DOOR 3'3" x 7'0" (1.00 x 2.14)	PROPOSALS
D ₂ : DOOR 3'0" x 7'0" (.91 x 2.14)	ROAD
D ₃ : DOOR 2'6" x 6'6" (.76 x 2.00)	BOUNDARY
W ₁ : WINDOW 6'0" x 4'6" (1.83 x 1.37)	
W ₂ : WINDOW 5'0" x 4'6" (1.52 x 1.37)	
W ₃ : WINDOW 1'3" x 4'6" (.38 x 1.37)	
V: VENTILATOR 2'6" x 1'6" (.76 x .46)	

PLOT AREA : 2480 SQ. FT. 230.4 SQ. MTR.
 PLINTH AREA : 883 SQ. FT. 82 SQ. MTR.

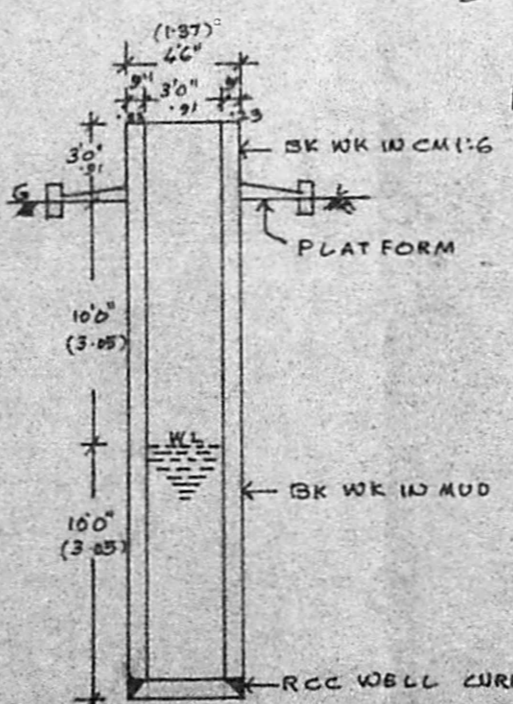

SECTION OF WELL

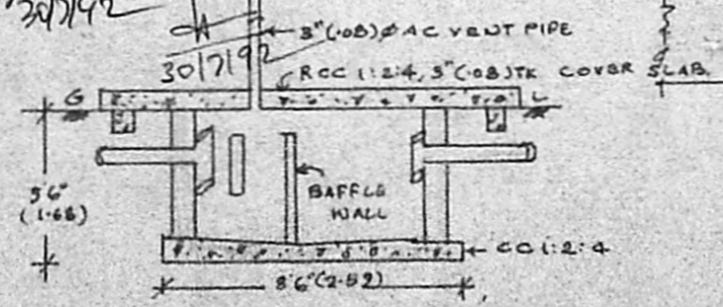

LONGITUDINAL SECTION OF SEPTIC TANK

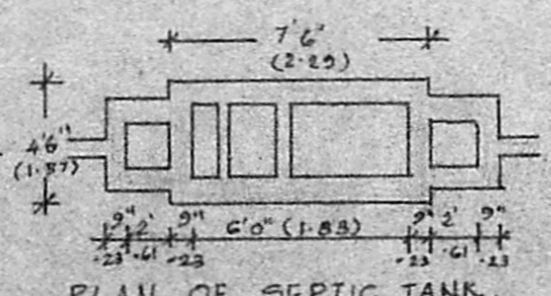

PLAN OF SEPTIC TANK
SCALE 1:300

PLAN SHOWING THE PROPOSED CONSTRUCTION OF A RESIDENTIAL BUILDING AT PLOT NO 64, IN S. NO 43/2B, 'NEHRU NAGAR' OF RAMAPURAM VILLAGE, VILLIWAKKAM TOWN PANCHAYAT, SAIDAPET TALUK, CHENNAI-600 008. DT
 SCALE: 1:100 (1" = 80")

T. S. Balasundaram
T. S. BALASUNDARAM, I.C.E.,
 (Retd) Assistant Executive Engineer M.C.,
 Class-I, Licensed Surveyor No. 450
 CORPORATION OF MADRAS,
 100, ELLAIAMMAN COLONY,
 VELLALA TEYNAMPET,
 MADRAS - 600 086.
LICENSED SURVEYOR

K. S. Chinnammal
 OWNER